

ELEVATION

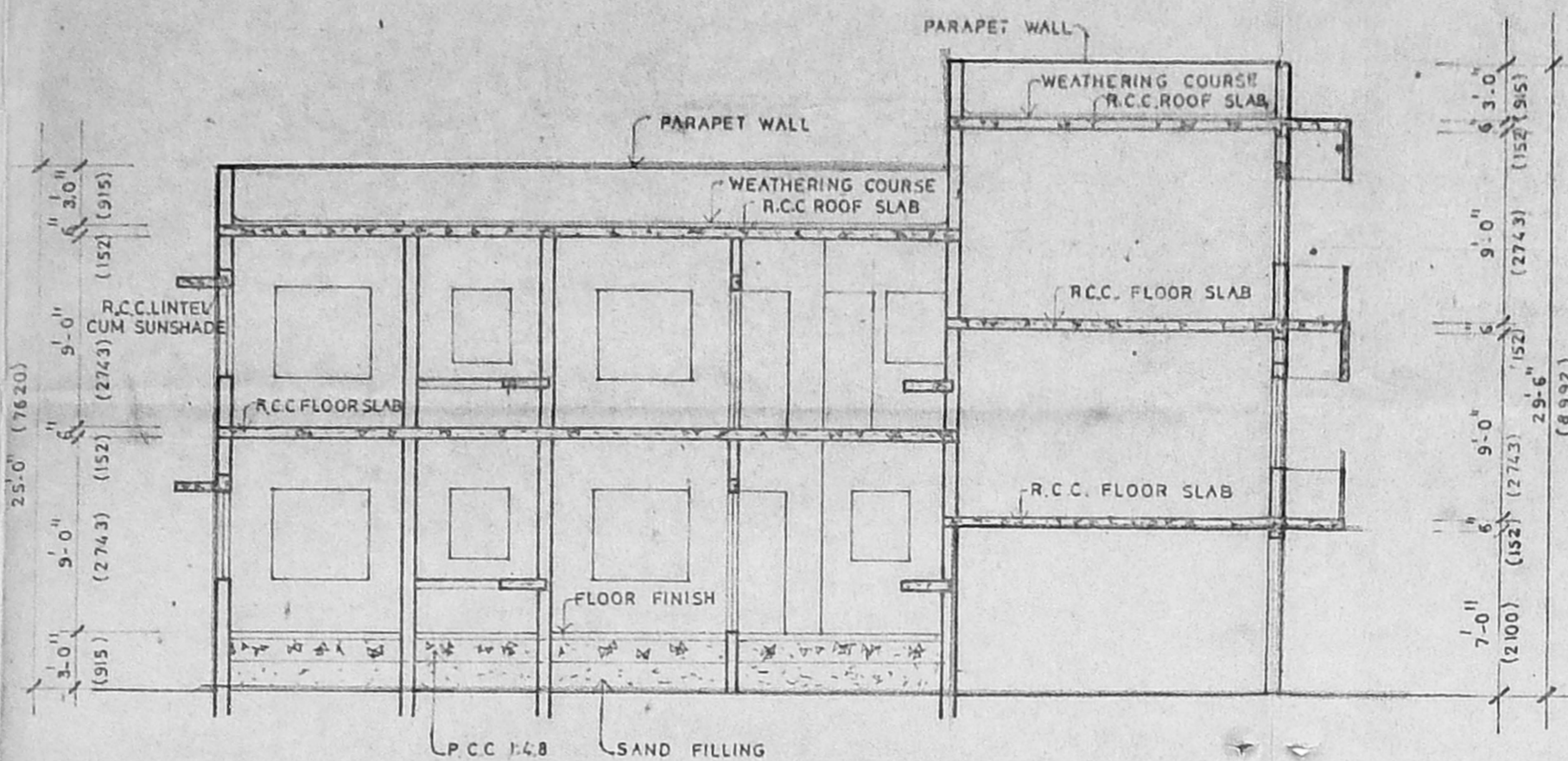

SECTION A-A

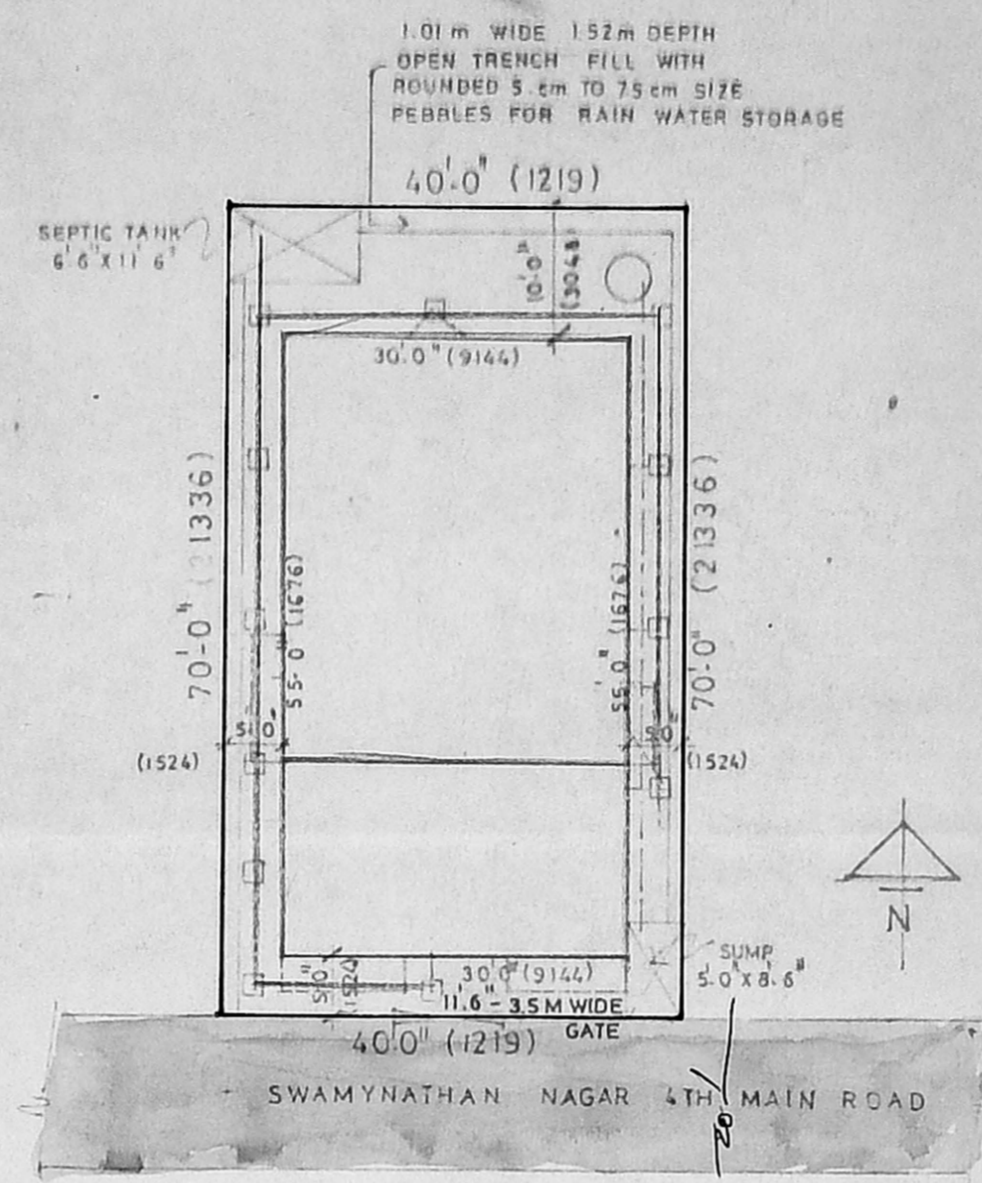

SITE PLAN

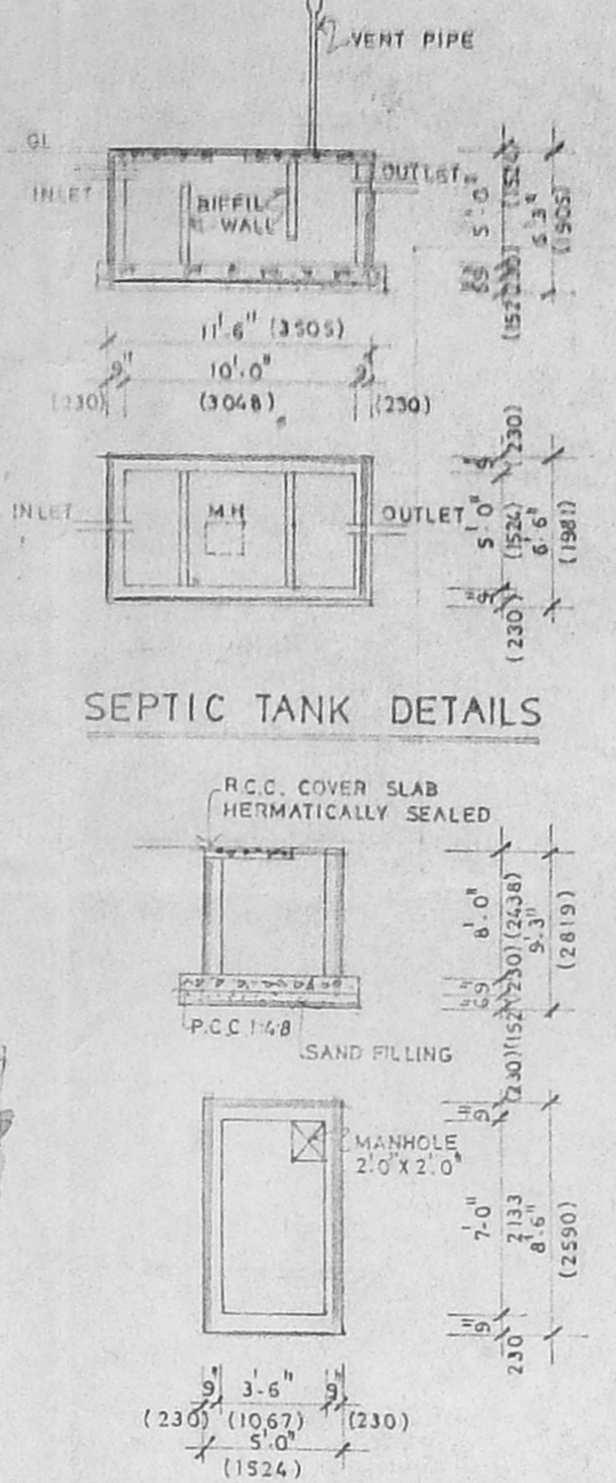

SEPTIC TANK DETAILS

SUMP DETAILS

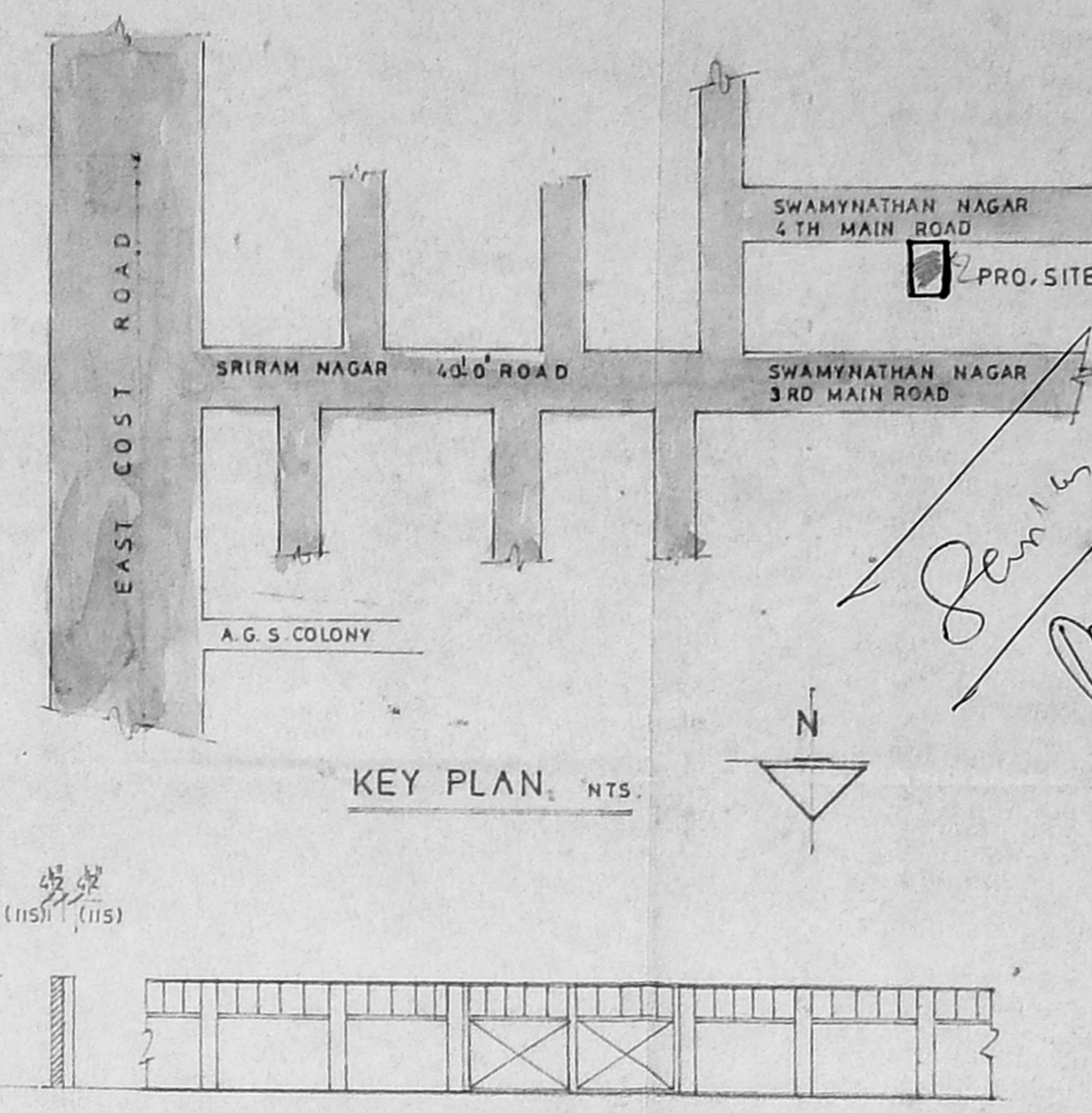

KEY PLAN

COMPOUND WALL & GATE DETAILS

PLAN SHOWING THE PROPOSED BUILDING AT PLOT NO: 45, S.NO. 782 SWAMY NATHAN NAGAR KOTTIVAKKAM VILLAGE

SPECIFICATION
 FOUNDATION IN CC 1:4:8 MIX USING 40mm BLUE METAL WITH SAND BED OF 6" THICK ALL RCC WORKS IN CC 1:2:4 MIX USING SUITABLE REIN FOR CEMENT MASONRY WORK WITH STOCK BRICK IN C.M 1:5 MIX PLASTERING THE CEILING IN 1:3 MIX WALLS AND JOINERY ARE PAINTED WITH GOOD PAINTS WOOD WORK ARE USED WELL SEASONED WORK WEATHERING COURSE TO BE LAID 1:4 MIX

JOINERY DETAILS

MD MAIN DOOR	3'-6" x 7'-0"	(1.05 x 2.13)
D1 DOOR	3'-0" x 7'-0"	(0.91 x 2.13)
D2 DOOR	2'-6" x 7'-0"	(0.75 x 2.13)
W1 WINDOW	5'-0" x 4'-6"	(1.51 x 1.37)
W2 WINDOW	4'-0" x 4'-6"	(1.21 x 1.37)
W3 WINDOW	3'-0" x 3'-6"	(0.91 x 1.06)
V VENTILATOR	3'-0" x 2'-0"	(0.91 x 0.60)

AREA DETAILS

PLOT AREA	2800.00 SFT	260.22 SMT
GROUND FLOOR	1728.00	160.59
FIRST FLOOR	1783.12	165.72
TOTAL	3511.12	326.31

COLOR INDEX

PROPOSED	[Symbol]
ROAD	[Symbol]
BOUNDARY	[Symbol]
SEWER LINE	[Symbol]

OWNER: *Bharan*
 Sankarishan Sankarishan

SCALE: 1" = 8'-0"

DATE: _____
 K. Jamal Mohideen
 K. Jaganmohan
 K. JAMAL MOHIDEEN, B.Arch, A-15A
 32, KRISHNASWAMY AVENUE,
 L-2, CHENNAI - 600 004,
 CORPORATION OF CHENNAI - R. A. 118.
 LICENSED SURVEYOR

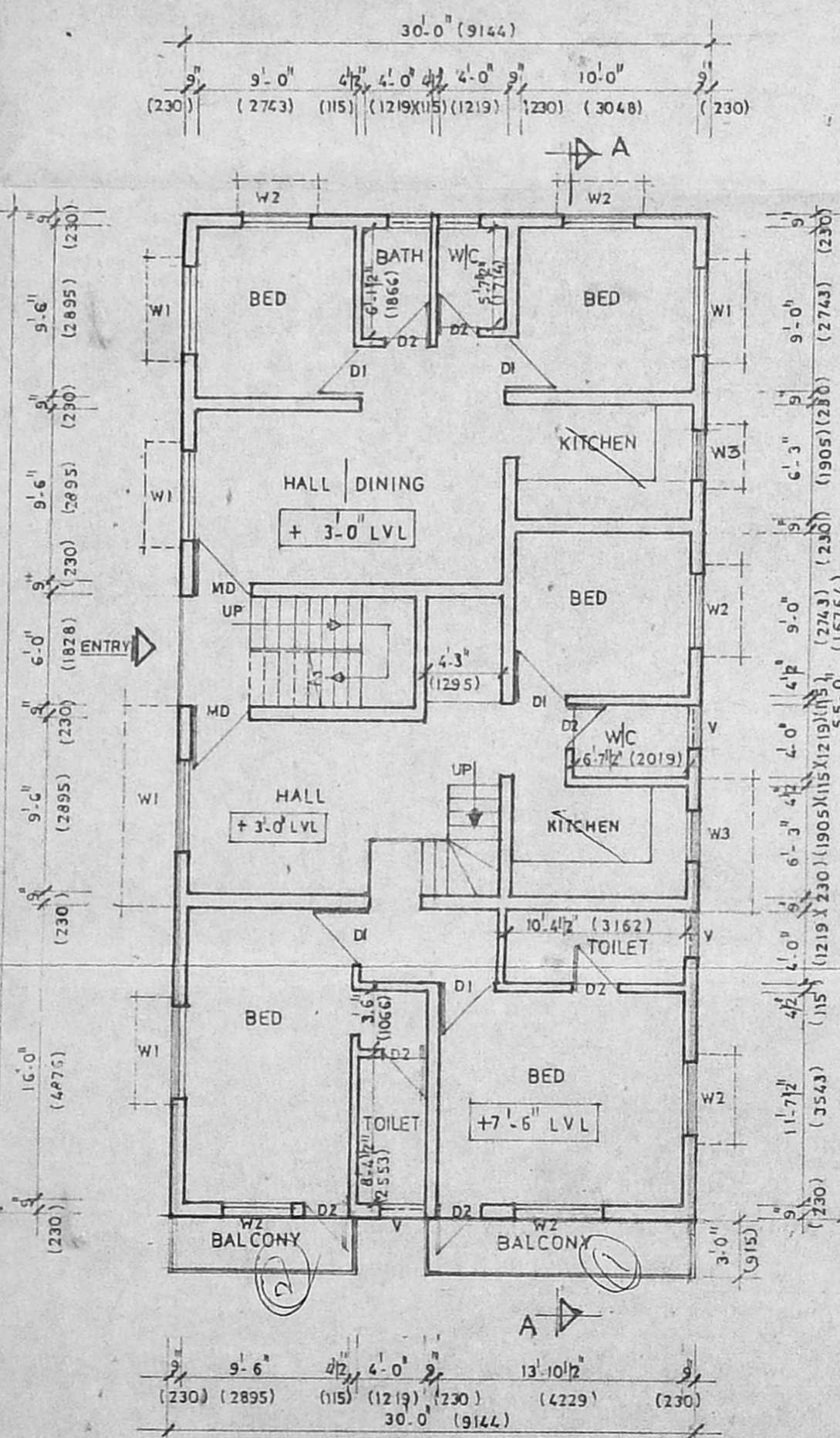

GROUND FLOOR PLAN

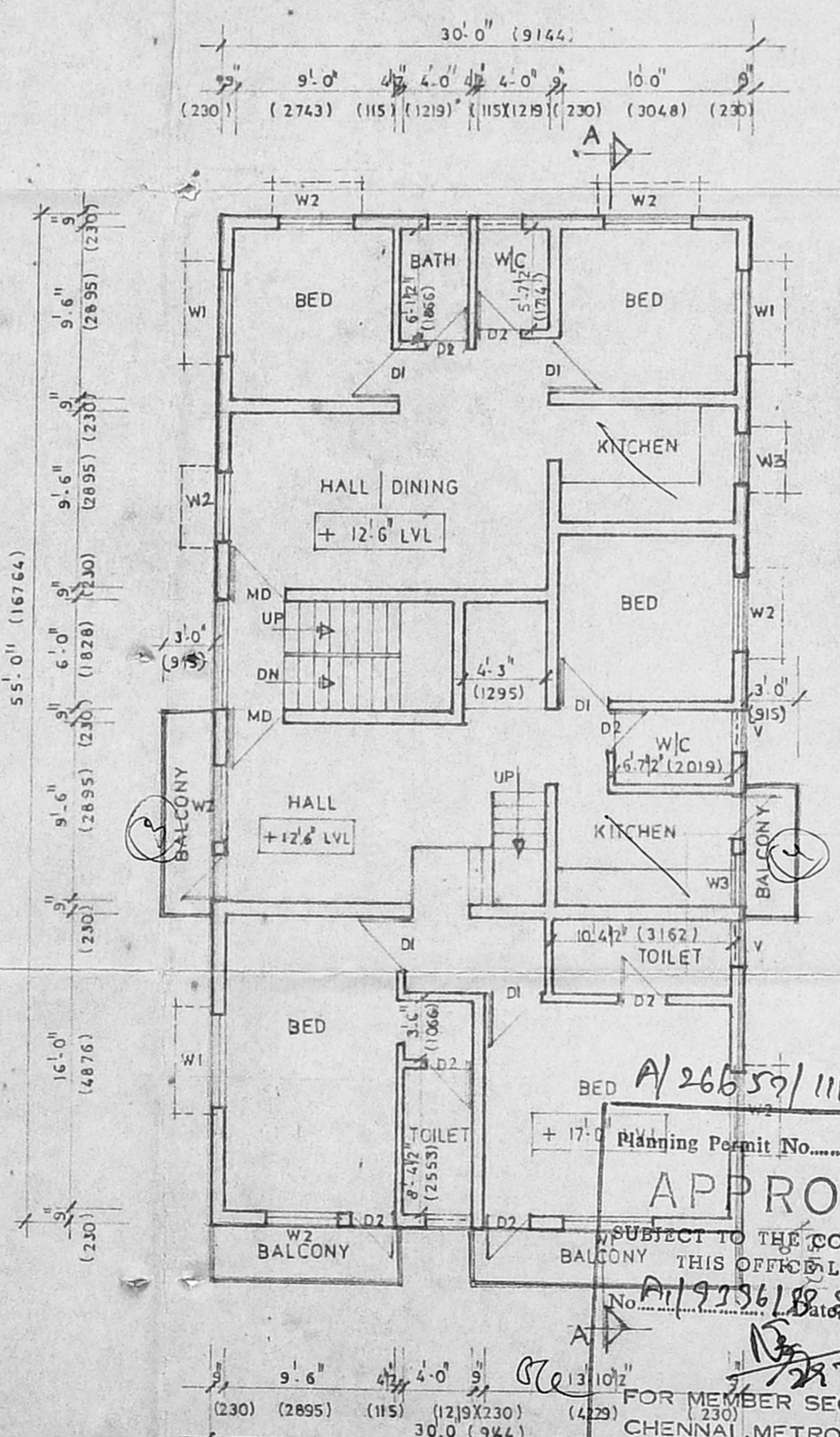

FIRST FLOOR PLAN

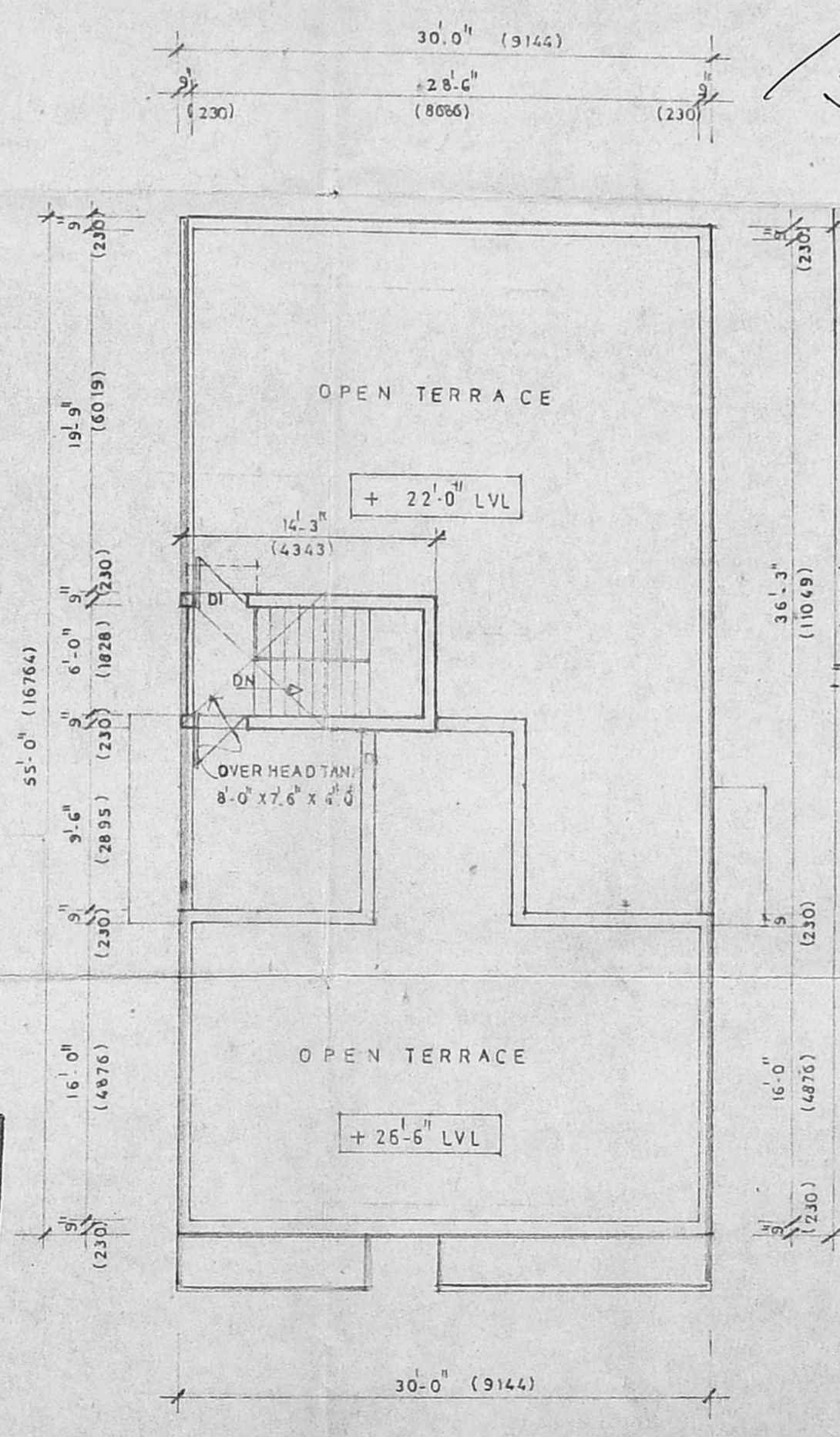

TERRACE FLOOR PLAN

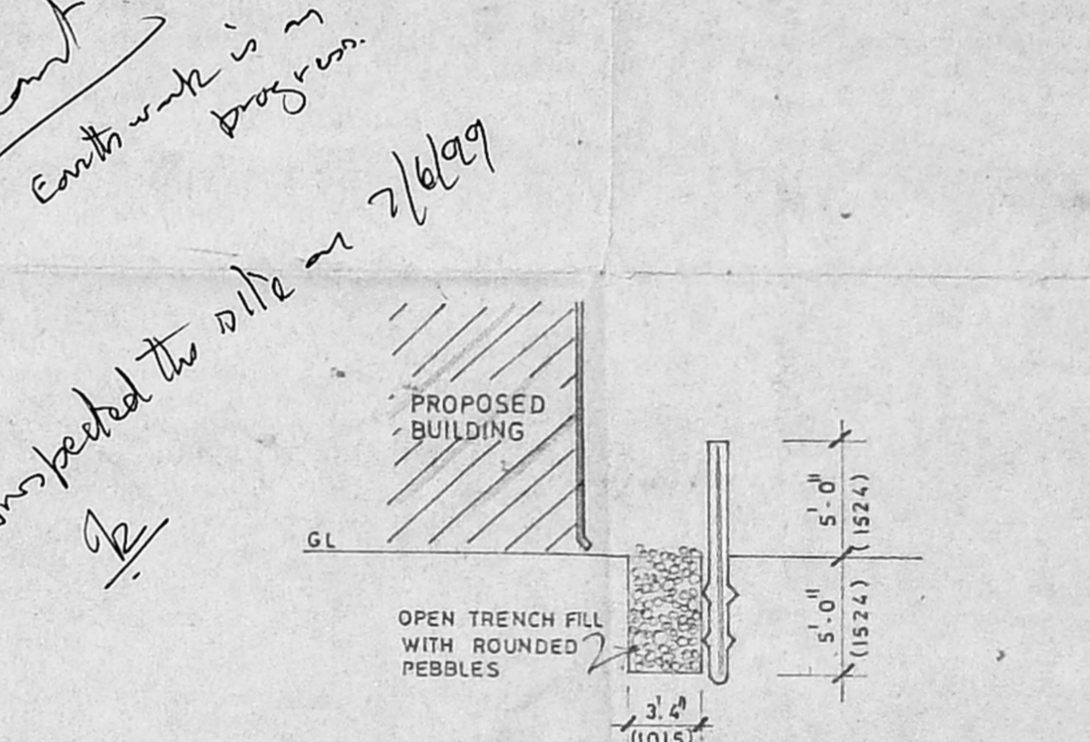

RAIN WATER STORAGE DETAILS

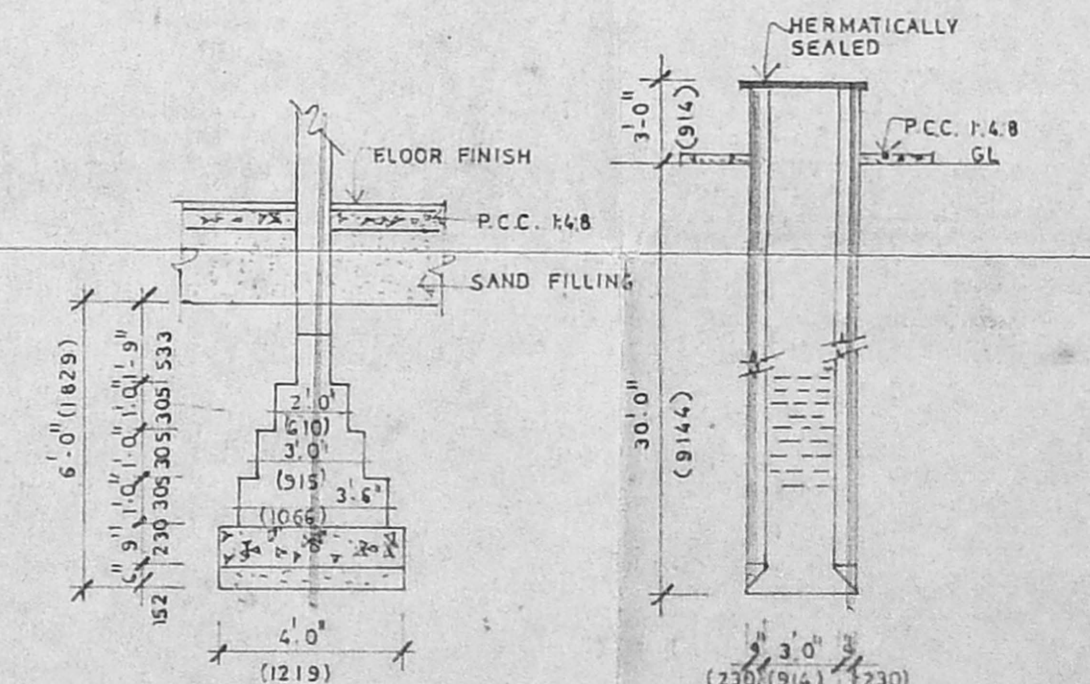

FOUNDATION DETAILS

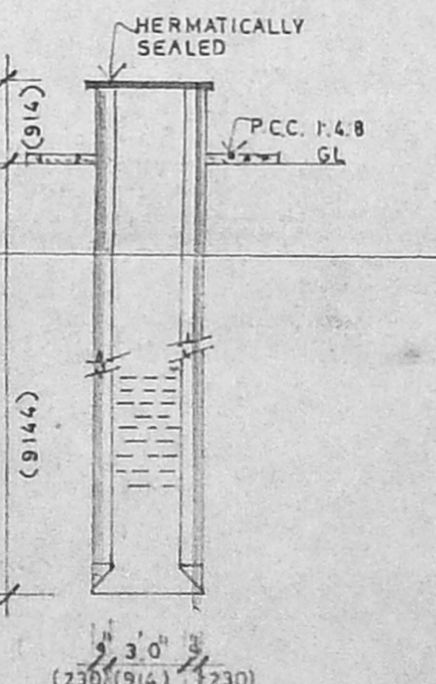

WELL DETAILS

STILT PARKING

APPROVED
 SUBJECT TO THE CONDITIONS IN THIS OFFICE LETTER
 Planning Permit No. A/26559/111/98
 FOR MEMBER SECRETARY
 CHENNAI METROPOLITAN
 DEVELOPMENT AUTHORITY
 CHENNAI - 600 008

APPROVED
 SUBJECT TO THE CONDITIONS IN THIS OFFICE LETTER
 Planning Permit No. A/26559/111/98
 FOR MEMBER SECRETARY
 CHENNAI METROPOLITAN
 DEVELOPMENT AUTHORITY
 CHENNAI - 600 008

Vacant
Earth work is in progress
Inspected the site on 2/6/09